SALMO 16 trasponibile più in basso - audio in tono di SI-

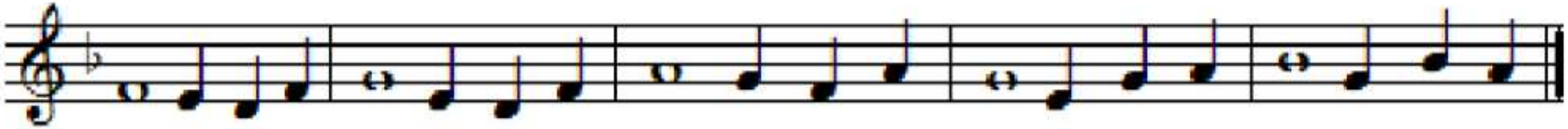

RE- DO RE- FA DO RE- SOL- RE-